



# GMT MONTHLY MEMBERSHIP PROGRESS REPORT

Results as of: 6/30/2020

Multiple District 5

LOCATION: NORTH DAKOTA

GMT: OPEN

GMT CA 1

Clubs			
RESULTS FOR 2019-2020			
QUARTER	NEW CLUB GOAL	NEW CLUBS	DROPPED CLUBS
JULY/AUG/SEPT	0	0	1
OCT/NOV/DEC	5	0	2
JAN/FEB/MAR	4	1	1
APR/MAY/JUNE	3	0	0

Members			
RESULTS FOR 2019-2020			
QUARTER	MEMBER GROWTH NET GOAL	MEMBER GROWTH ACTUAL	DROPPED MEMBERS ACTUAL (including transfers)
JULY/AUG/SEPT	81	178	219
OCT/NOV/DEC	130	222	293
JAN/FEB/MAR	180	183	201
APR/MAY/JUNE	91	57	240

**GOALS AND ACTUAL NEW CLUBS CUMULATIVE**

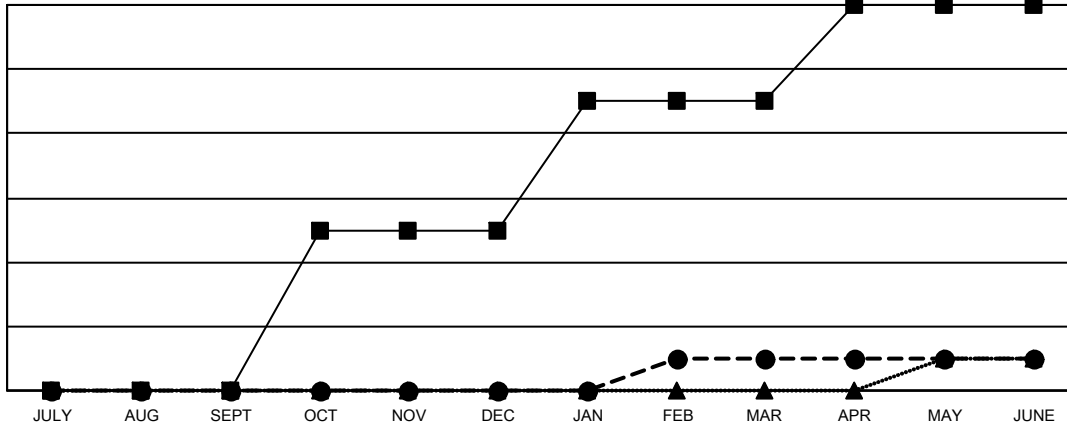

- - CURRENT YEAR GOALS FOR NEW CLUBS
- - CURRENT YEAR ACTUAL NEW CLUBS
- ▲ - LAST YEAR ACTUAL NEW CLUBS

**GOALS AND ACTUAL MEMBERS CUMULATIVE**

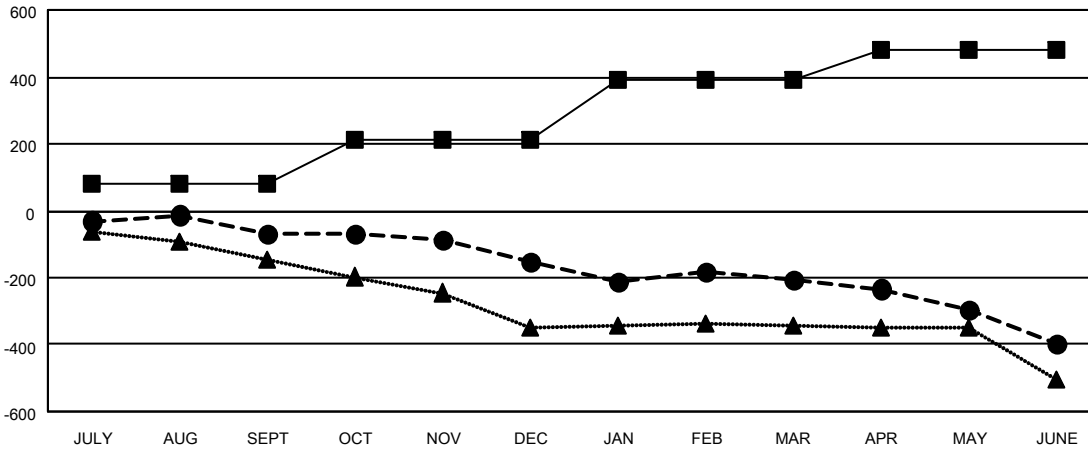

- - MEMBER GROWTH NET GOAL
- - MEMBER GROWTH ACTUAL
- ▲ - LAST YEAR MEMBERSHIP ACTUAL

<p><b>DROPPED CLUBS: 4</b></p>	<p>181 CLUBS OF 404 ADDED 1 OR MORE NEW MEMBERS</p>	<p><b>GENDER DISTRIBUTION</b></p> <p>MALE            6,529 (72.75%)</p> <p>FEMALE         2,446 (27.25%)</p>												
<p><b>DROPPED MEMBERS</b></p> <table style="width: 100%; border-collapse: collapse;"> <tr> <td style="width: 70%;">DECEASED</td> <td style="text-align: right;">112</td> </tr> <tr> <td>CLUB CANCELLED</td> <td style="text-align: right;">13</td> </tr> <tr> <td>OTHER</td> <td style="text-align: right;">828</td> </tr> <tr> <td><b>TOTAL</b></td> <td style="text-align: right;"><b>953</b></td> </tr> </table>	DECEASED	112	CLUB CANCELLED	13	OTHER	828	<b>TOTAL</b>	<b>953</b>	<p><a href="#">CLICK HERE FOR CUMULATIVE MEMBERSHIP DATA</a></p>	<table style="width: 100%; border-collapse: collapse;"> <tr> <td style="width: 70%;">TOTAL FAMILY UNIT MEMBERS</td> <td style="text-align: right;">1,388</td> </tr> <tr> <td>FAMILY MEMBERS PAYING HALF DUES</td> <td style="text-align: right;">703</td> </tr> </table>	TOTAL FAMILY UNIT MEMBERS	1,388	FAMILY MEMBERS PAYING HALF DUES	703
DECEASED	112													
CLUB CANCELLED	13													
OTHER	828													
<b>TOTAL</b>	<b>953</b>													
TOTAL FAMILY UNIT MEMBERS	1,388													
FAMILY MEMBERS PAYING HALF DUES	703													